Lead Sheet - Key of A

Just Say Forever

Music & Lyrics by Paul M Sutton

Arranged by Marti Amado

Moderato

B min7 E7 A D/A A Maj7 E7

A

A6 A Maj7 A Maj6 (C07) B min7 E7

I love you Yes, it's true Dar - ling I real - ly care.
Per - fect girl Mir - a - cle You are so beau - ti - ful.
I love you Yes, I do Darl - ing I real - ly care.

B min7 D/E B min7 E7 A Maj7

You're for me That's all I see I'll love you, no mat - ter where.
Love - ly smile All ____ the while El - e - gant, won - der - ful.
You're for me That's all I see I'll love you, no mat - ter where.

A6 A Maj7 A Maj6 D

I love you Oh, do you Think you could care for me?
Best of all You're such a doll Could you, would you bless me?
I love you Oh, do you Think you could care for me?

rubato B9 A Maj7 F♯7 to Coda *a tempo* B min7 E7

Please don't say nev - er, Just say for - ev - er, I am yours and ev - er will

1. A D/A A Maj7 E7 2. A D/A A Maj7

be. ____ be. ____

© 1946, 2009 by Paul M Sutton

www.PaulMSutton.org

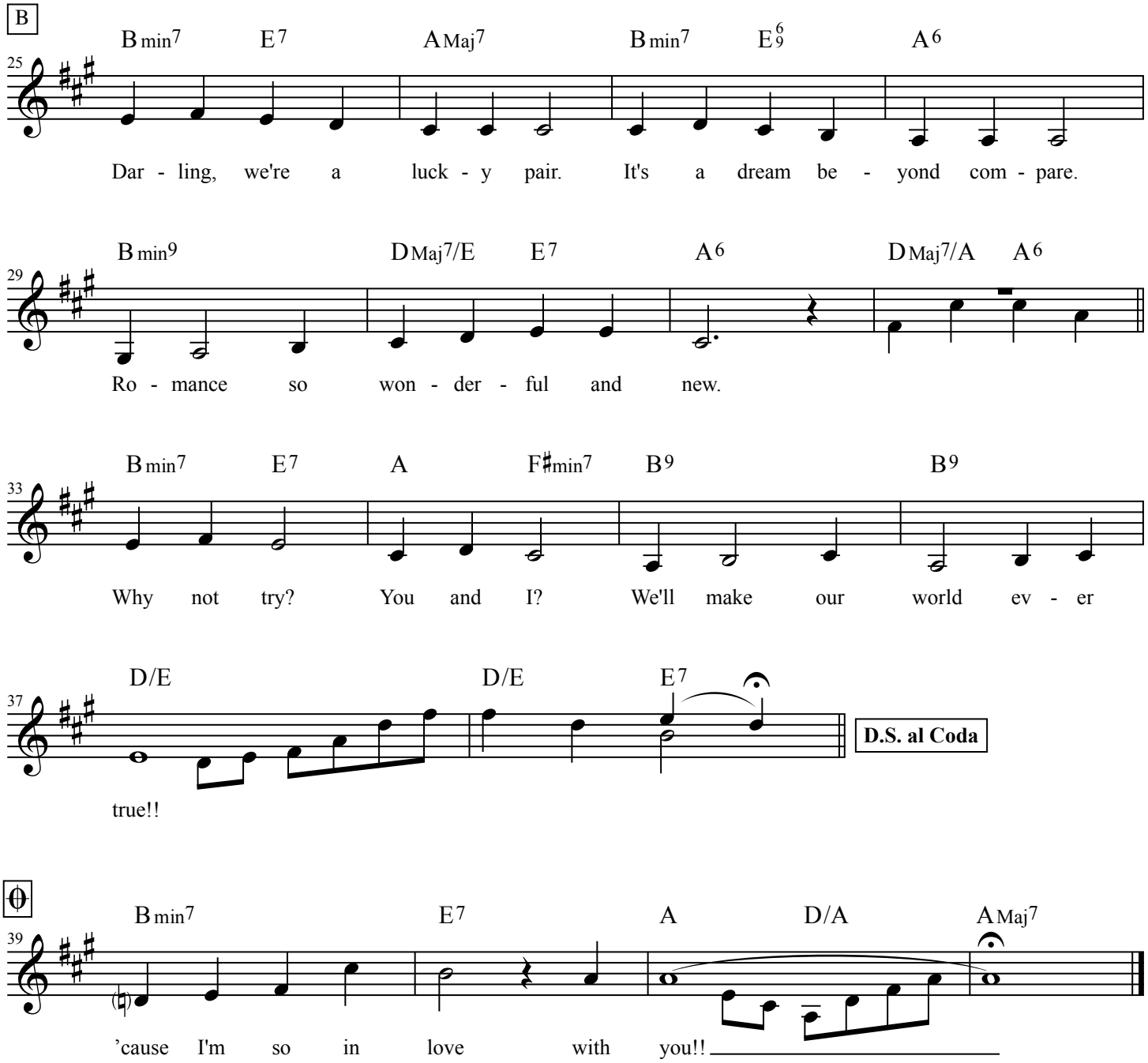
B
25
B min7 E7 A Maj7 B min7 E6/9 A6
Dar - ling, we're a luck - y pair. It's a dream be - yond com - pare.
29
B min9 D Maj7/E E7 A6 D Maj7/A A6
Ro - mance so won - der - ful and new.
33
B min7 E7 A F♯min7 B9 B9
Why not try? You and I? We'll make our world ev - er
37
D/E D/E E7
D.S. al Coda
true!!
39
B min7 E7 A D/A A Maj7
'cause I'm so in love with you!!